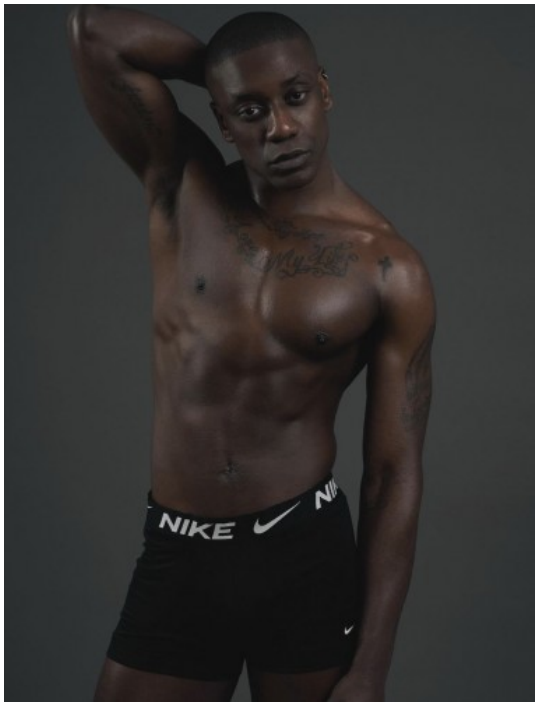

BUNGA PAULO Q.
4672
HANNOVER

HEIGHT · 186CM
BUST · 93CM
WAIST · 86CM
HIPS · 86CM
SHOES · 43 EU
SIZE · 50/52
HAIR · BLACK
EYES · BROWN
YEAR OF BIRTH · 1994