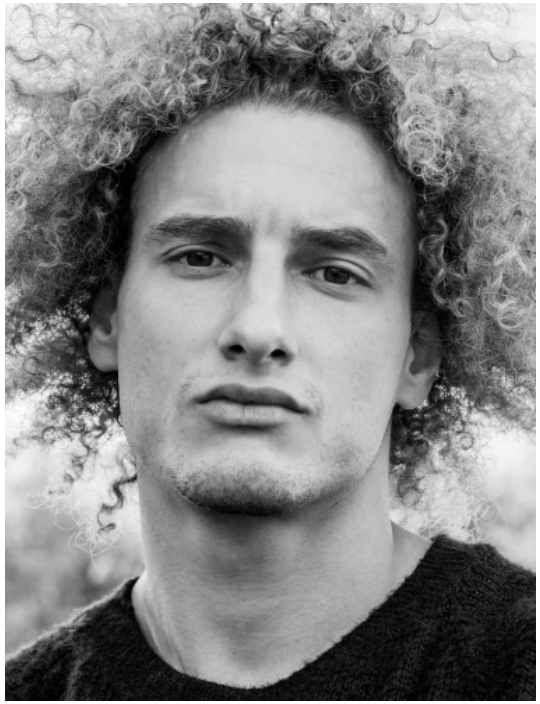

JOEL P.
2455
BERLIN
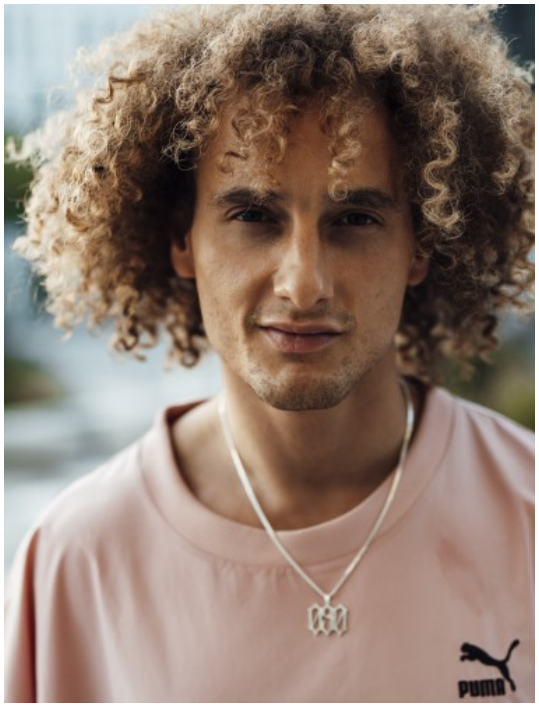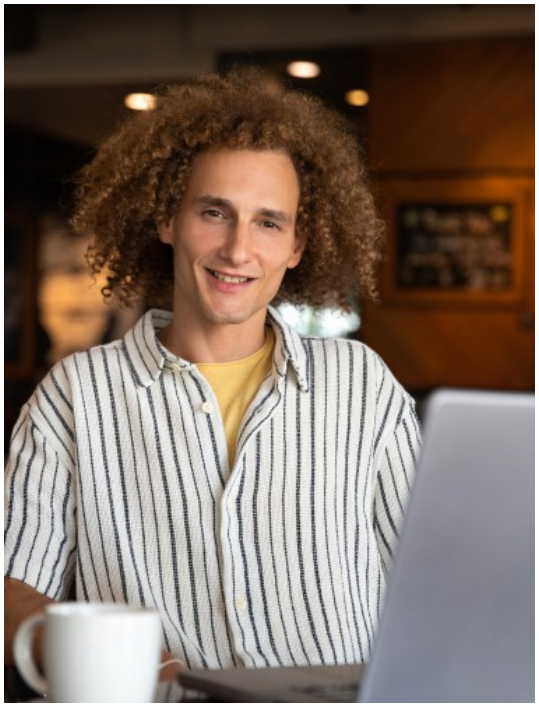
HEIGHT · 185CM
BUST · 98CM
WAIST · 78CM
HIPS · 95CM
SHOES · 43 EU
SIZE · 48/50
HAIR · BROWN
EYES · BROWN
YEAR OF BIRTH · 1989